



**City of Kingston  
Report to Committee of Adjustment  
Report Number COA-24-052**

---

**To:** Chair and Members of the Committee of Adjustment  
**From:** Chris Wicke, Senior Planner  
**Date of Meeting:** June 17, 2024  
**Application for:** Minor Variance  
**File Number:** D13-036-2024  
**Address:** 158 Earl Street  
**District:** District 10 - Sydenham  
**Owners:** Haley Skinner and Thomas Skinner  
**Applicant:** Mac Gervan & Associates Ltd.

---

**Council Strategic Plan Alignment:**

Theme: Regulatory & compliance

Goal: See above

**Executive Summary:**

This report provides a recommendation to the Committee of Adjustment regarding an application for minor variances for the property located at 158 Earl Street. The applicants are proposing to expand the third floor of a residential dwelling and to replace the existing two gable dormers with an expanded shed dormer.

The requested minor variances are consistent with the general intent and purpose of both the City of Kingston Official Plan and Kingston Zoning By-Law Number 2022-62. The requested minor variances are desirable for the appropriate development or use of the land, building or structure and are minor in nature. As such, the proposed application meets all four tests under Subsection 45(1) of the *Planning Act* and is recommended for approval.

June 17, 2024

Page 2 of 11

**Recommendation:**

**That** minor variance application, File Number D13-036-2024, for the property located at 158 Earl Street to expand the third floor of a residential dwelling to replace the existing two gable dormers with an expanded shed dormer, be approved, as described below:

**Variance Number 1:**

By-Law Number 2022-62: Section 13.4.2.1 (a)

Requirement: Front wall of the dormer is setback a minimum of 0.4 metres from the main wall.

Proposed: 0.0

Variance Requested: 0.4

**Variance Number 2:**

By-Law Number 2022-62: Section 13.4.2.1 (b)

Requirement: The side wall of a dormer is setback a minimum of 1.0 metres from the edge of the roof on which it is located.

Proposed: 0.1 metres

Variance Requested: 0.9 metres; and

**Variance Number 3:**

By-Law Number 2022-62: Section 13.4.2.1 (c)

Requirement: The maximum cumulative length of all dormers on the same portion of a sloped roof is the lesser of 4.6 metres or 50% of the length of the roof on which it is located (3.95 metres).

Proposed: 6.55 metres

Variance Requested: 2.6 metres; and

**That** approval of the application be subject to the conditions attached as Exhibit A (Recommended Conditions) to Report Number COA-24-052.

June 17, 2024

Page 3 of 11

**Authorizing Signatures:**



---

Chris Wicke, Senior Planner

**In Consultation with the following Management of the Community Services Group:**

Tim Park, Director, Planning Services

James Bar, Manager, Development Approvals

June 17, 2024

Page 4 of 11

**Options/Discussion:**

On May 8, 2024, a minor variance application was submitted by Mac Gervan & Associates Ltd., on behalf of the owners, Haley Skinner and Thomas Skinner, with respect to the property located at 158 Earl Street. The variance is requested to expand the third floor of a residential dwelling to replace the two existing gable dormers with a rear shed dormer with three metal-clad wooden sash windows, clad in a pre-finished wood siding with a flat roof. The request for relief is being made to gain extra living space from the very low and sloped ceilings on the third floor which the owners would like to make into a principal bedroom with ensuite bathroom, which is not currently possible given the space constraints.

In support of the application, the applicant has submitted the following:

- Site Plan (Exhibit F)
- Floor Plans (Exhibit I)
- Architectural Elevations (Exhibit I)
- Conceptual Rendering (Exhibit I)
- Kingston Heritage Properties Committee Report Number HP-24-020
- Old Sydenham Heritage Area Conservation District - Property Inventory Evaluation – 158, 160, 162 Earl Street

All submission materials are available online through the Development and Services Hub (DASH) at the following link, [DASH](#), using “Look-up a Specific Address”. If there are multiple addresses, search one address at a time, or submission materials may also be found by searching the file number.

**Site Characteristics**

The subject property is located on the south side of Earl Street, east of West Street and west of Sydenham Street (Exhibit B – Key Map). The property is the easternmost home in a three-unit set of two and a half storey brick townhouses known as the ‘Mozart Terrace’. The home abuts an attached townhouse to the west, and it is adjacent to a single detached dwelling to the east. To the south is a single detached dwelling and its associated garage, as well as the garage of the Hochelaga Inn (Exhibit C – Neighbourhood Context Map).

The subject property is designated Residential in the Official Plan (Exhibit D – Official Plan Map) and is zoned Heritage District 3 (Old Sydenham) (HCD3) Zone in Kingston Zoning By-Law Number 2022-62 (Exhibit E – Zoning By-Law Map).

**Provincial Policy Statement**

In addition to the four tests of a minor variance detailed below, Subsection 3(5) of the *Planning Act* requires that a decision in respect of the exercise of any authority that affects a planning matter shall be consistent with the Provincial Policy Statement (the PPS). The PPS provides

June 17, 2024

Page 5 of 11

policy direction on matters of provincial interest related to land use planning and development which are complemented by local policies addressing local interests. The application being considered is site specific to accommodate a specific proposal and does not involve any major policy considerations and as such, the proposal conforms to and is consistent with the PPS.

### **Minor Variance Application**

The review of an application for minor variance(s) is not a simple mathematical calculation, but rather a detailed assessment of whether the variance(s) requested, both separately and together, meet the four tests of a minor variance outlined in Subsection 45(1) of the *Planning Act*. The following provides this review:

#### **The general intent and purpose of the Official Plan are maintained**

The subject property is designated Residential on Schedule 3A - Land Use of the City of Kingston Official Plan (Exhibit D – Official Plan Map). In considering whether this proposed variance is desirable, the Committee of Adjustment will have regard to the nine requirements included in Section 9.5.19 of the Official Plan.

The subject property is located within a Housing District on Schedule 2 – City Structure of the Official Plan. This proposal does not seek a significant change that would impact the surrounding properties or neighbourhood characteristics. The subject property is located in a stable area with well-established land use patterns in terms of density, types of use and activity. The proposal to construct a shed dormer for the replacement of two existing gable dormers and the expansion of the third floor of a residential home is compatible with the surrounding area. The modification is not anticipated to have any negative impacts on the neighbourhood. The change is proposed at the rear of the house where there are two existing gable dormers and where there will be no visual impacts on the streetscape. No expansion of the existing building footprint is proposed.

This proposal to add a shed dormer to the third floor meets all compatibility criteria and will not result in any negative off-site impacts to abutting properties. As the third level of the dwelling already exists and currently incorporates two gable dormers, there is no threat of loss of privacy due to intrusive overlook, and increased levels of light pollution, noise, or odour are not anticipated. Adverse effects due to shadowing are also not anticipated as the proposed changes are on the south (rear) side of the house, below the ridge line of the roof, and as such, no significant shadows will be created by the shed dormer. There is limited visibility from the surrounding area to the part of the home that is proposed to be modified, and no changes to the streetscape along Earl Street are proposed. Further mitigation measures are not required.

The proposed structure is of a suitable scale and will provide a larger and more functional living space to the existing residence. The proposal will not negatively impact the functional needs of the current or future residents. The applicants are proposing to modify the third floor of the dwelling by removing two existing dormers and adding a larger shed dormer to increase the living area and to have additional space for a principal bedroom and ensuite bathroom. No increase to the footprint of the building is proposed.

June 17, 2024

Page 6 of 11

The proposed addition will have no negative impact to the site functioning in terms of access, parking for vehicles or bicycles, or universal accessibility. This proposal is not subject to Site Plan Control.

The proposal has been reviewed from an urban design perspective and with consideration for applicable urban design policies endorsed by Council. There are no concerns from a design perspective with the proposal.

The property is designated under both Parts IV and V of the *Ontario Heritage Act*, and it is part of the Old Sydenham Heritage Conservation District. It is located adjacent to similarly designated properties. The proposed development also includes the replacement of a series of windows on the front and rear elevations, as well as recladding of the front dormers in cedar shingles and a new 'coach light' adjacent to the front door.

This work was subject to a heritage permit (P18-634) which was approved on April 17, 2024 ([Report Number HP-24-020](#)). Consideration was given to how the Old Sydenham Heritage Conservation District includes a wide variety of roof types, and that the roof profiles vary in terms of cultural importance to both the building and to the district. While a change in the roof profile visible to the street would not be desirable, the proposed alteration is at the rear of the dwelling. It was also noted that the subject building is not a prominent landmark, but a simple, working class vernacular row house from the 1860s. The low-pitch roof limits the interior ceiling height and thus the usable space on the third floor. This, coupled with the small size of the property and the owners' desire to minimize the impact to the heritage character of the building, limits their ability to adaptively reuse the third floor space, thus requiring the alteration.

The property is within an area of composite archaeological potential; however, no expansion of the building footprint is proposed. As there is no ground disturbance anticipated, an archaeological assessment is not required. The property uses municipal water and sewage services. As this application proposes to construct an addition to an existing dwelling, no additional service usage is expected.

The cumulative impact of the variance requested for this proposal does not warrant a zoning by-law amendment. The Committee of Adjustment may require additional conditions as it deems appropriate to the approval of the application. Recommended conditions are listed in "Exhibit A – Recommended Conditions", attached to this report. Conditions may be added, altered, or removed at the Committee's discretion.

The proposal meets the intent of the Official Plan, as the proposed to third floor shed dormer addition will not result in any negative impacts to adjacent properties or to the neighbourhood. The approval of the requested variance will not set an undesirable precedent for the immediate area, as it provides consideration for the existing configuration of the subject property and will apply only to the proposal to construct an addition at the third floor and to the rear of the existing home.

June 17, 2024

Page 7 of 11

**The general intent and purpose of the Zoning By-Law are maintained**

The subject property is zoned Heritage District 3 (Old Sydenham) (HCD3) Zone in Kingston Zoning By-Law Number 2022-62 (Exhibit E – Zoning By-Law Map). The HCD3 zone permits a range of dwelling types, including townhouses, according to Table 13.1.2.

The proposal requires the following variances to Section 13.4.2.1, including setback from the main wall of the dwelling, setback of the side wall from the edge of the roof, and the maximum cumulative length of all dormers on the same portion of a sloped roof.

**Variance Number 1:**

By-Law Number 2022-62: Section 13.4.2.1 (a)

Requirement: Front wall of the dormer is setback a minimum of 0.4 metres from the main wall.

Proposed: 0.0

Variance Requested: 0.4

**Variance Number 2:**

By-Law Number 2022-62: Section 13.4.2.1 (b)

Requirement: The side wall of a dormer is setback a minimum of 1.0 metres from the edge of the roof on which it is located.

Proposed: 0.1 metres

Variance Requested: 0.9 metres; and

**Variance Number 3:**

By-Law Number 2022-62: Section 13.4.2.1 (c)

Requirement: The maximum cumulative length of all dormers on the same portion of a sloped roof is the lesser of 4.6 metres or 50% of the length of the roof on which it is located. (3.95 metres)

Proposed: 6.55 metres

Variance Requested: 2.6 metres;

The provisions of the HCD3 zone are defined in Table 13.4.1. with additional provisions in Section 13.4.2 which are used to determine whether a proposal is compliant with the applicable zoning.

The variance requested maintains the general purpose and intent of the dormer provisions of the by-law which is to prevent large shed dormers which are generally uncharacteristic of the Old Sydenham Heritage Conservation District. The requirements of the Zoning By-Law do not distinguish between front and rear dormers, as rear dormers can be a heritage attribute of a designated property and can have heritage value, despite their low potential for visibility from the street and public realm.

The Part IV heritage designation by-law applicable to the subject property (By-Law 93-24) does not specify the rear dormers of this three-storey dwelling as heritage attributes. The proposed variances maintain the intent of the dormer provisions of the Zoning By-Law, as they will permit

June 17, 2024

Page 8 of 11

an alteration that will be sympathetic to the heritage character of the property and the Heritage Conservation District, while allowing for the expansion of the living space within the home. The proposed design of the shed dormer, below the ridgeline, set in from the sides of the roof, and retaining an inset (reveal) along the eaves edge and side overhang to retain evidence of the original roof profile. Further analysis in this regard can be found in [Report Number HP-24-020](#), pertaining to the heritage permit application.

The requested variance maintains the general intent and purpose of the zoning by-law.

**The variance is minor in nature**

The requested variance to permit a rear-facing dormer for the townhouse is considered minor as the design of the expanded dormer will be compatible with the existing dwelling and is proposed to be located where visibility from the street is limited. The attached dwelling to the west also has a shed dormer on the adjacent roof; and the additional shed dormer at the rear of this building is not anticipated to result in any adverse effects to the surrounding Heritage Conservation District.

The proposed addition complies with all other zone provisions for the dwelling, including maximum height, front, rear and interior setbacks, building depth and landscaped open space. The proposal will not change the fundamental design characteristics of the neighbourhood.

The proposed variance is considered minor in nature.

**The variance is desirable for the appropriate development or use of the land, building or structure**

The requested variance is desirable and appropriate use of the land as the owner is seeking to construct an expanded shed dormer on the third floor in place of an existing pair of gable dormers at the rear of the home to provide more functional space for a principal bedroom and ensuite bathroom. The scale and design of the proposed addition is appropriate for the dwelling size. The proposed addition is compatible with the characteristics of the surrounding neighbourhood in terms of use and scale. Homes in the neighbourhood have many varying roof profiles, and the proposed changes to this structure will be in the rear yard where there is limited visibility to the affected area. No overlook or shadow impacts are anticipated, and the existing footprint is not changing. No relief is required for the proposed height. No adverse impacts are expected.

The variance is desirable and appropriate use of the land.



June 17, 2024

Page 9 of 11

**Technical Review: Circulated Departments and Agencies**

- Building Services
- Finance
- Fire & Rescue
- Solid Waste
- Housing
- KEDCO
- CRCA
- Parks Canada
- Hydro One
- Kingston Airport
- Engineering Department
- Utilities Kingston
- Kingston Hydro
- Parks Development
- District Councillor
- Municipal Drainage
- KFL&A Health Unit
- Eastern Ontario Power
- Enbridge Pipelines
- Other:
- Heritage (Planning Services)
- Real Estate
- Environmental Services
- Canadian National Railways
- Ministry of Transportation
- Parks of the St. Lawrence
- Trans Northern Pipelines
- CFB Kingston
- TransCanada Pipelines

**Technical Comments**

This application was circulated to external agencies and internal departments for their review and comment and there were no comments or concerns raised that would preclude this application from moving forward. Any technical comments that are received after the publishing of this report will be included as an addendum to the Committee of Adjustment Agenda.

**Public Comments**

At the time this report was finalized, no public comments were received regarding this application. Any public comments received after the publishing of this report will be included as an addendum to the Committee of Adjustment Agenda.

**Previous or Concurrent Applications**

There are no concurrent or relevant historic planning applications on the subject property.

**Conclusion**

The requested variances maintain the general intent and purpose of both the City of Kingston Official Plan and Kingston Zoning By-Law Number 2022-62. The proposal is desirable for the appropriate development or use of the land, building or structure and the requested variances are minor in nature. As such, the proposed application meets all four tests under Subsection 45(1) of the *Planning Act* and the application is being recommended for approval, subject to the proposed conditions.

June 17, 2024

Page 10 of 11

Approval of this application will permit the modification of the third floor of an existing attached dwelling through the construction of a shed dormer at the rear of the home to provide increased living space for the residents.

**Existing Policy/By-Law:**

The proposed application was reviewed against the policies of the Province of Ontario and City of Kingston to ensure that the changes would be consistent with the Province's and the City's vision of development. The following documents were assessed:

**Provincial**

Provincial Policy Statement, 2020

**Municipal**

City of Kingston Official Plan

Kingston Zoning By-Law Number 2022-62

**Notice Provisions:**

A Committee of Adjustment Meeting is going to be held respecting this application on June 17, 2024 Pursuant to the requirements of the *Planning Act*, a notice of Statutory Public Meeting was provided by advertisement in the form of signs posted on the subject site 10 days in advance of the meeting. In addition, notices were sent by mail to a total number of 23 property owners (according to the latest Assessment Roll) within 60 metres of the subject property and a courtesy notice was placed in The Kingston Whig-Standard (Exhibit H – Public Notification Map).

Once a decision has been rendered by the Committee of Adjustment, a Notice of Decision will be circulated in accordance with the provisions of the *Planning Act*.

**Accessibility Considerations:**

None

**Financial Considerations:**

None

**Contacts:**

James Bar, Manager, Development Approvals, 613-546-4291 extension 3213

Chris Wicke, Senior Planner, 613-546-4291 extension 3242

June 17, 2024

Page 11 of 11

**Other City of Kingston Staff Consulted:**

None

**Exhibits Attached:**

- Exhibit A Recommended Conditions
- Exhibit B Key Map
- Exhibit C Neighbourhood Context Map (2022)
- Exhibit D Official Plan Map
- Exhibit E Zoning By-Law Map
- Exhibit F Site Plan
- Exhibit G Site Photos
- Exhibit H Public Notification Map
- Exhibit I Floor Plans, Elevations and Architectural Renderings

## Recommended Conditions

The approval of minor variance application, File Number D13-036-2024, to expand the third floor by adding a shed dormer to an existing three-storey residential dwelling, shall be subject to the following recommended conditions:

### 1. Limitation

That the approved minor variance applies only to the rear shed dormer at 158 Earl Street as shown on the drawings attached to the notice of decision.

### 2. No Adverse Impacts

The owner/applicant shall demonstrate to the satisfaction of the City that there are no adverse impacts on neighbouring properties as a result of any modifications to on-site grading or drainage.

### 3. Building Permit Application Requirements

The owner/applicant shall provide to the Building Services a copy of the decision of the Committee of Adjustment, together with a copy of the approved drawings, when they make application for a Building Permit.

The drawings submitted with the Building Permit application must, in the opinion of the City, conform to the general intent and description of the approved drawing(s), including any amendments and conditions approved by the Committee of Adjustment, as stated in the decision. It must be noted that additional planning approvals may be required should further zoning deficiencies be identified through the Building Permit application process.

### 4. Standard Archaeological Condition

In the event that deeply buried or previously undiscovered archaeological deposits are discovered in the course of development or site alteration, all work must immediately cease and the site must be secured. The Archaeology Program Unit of the Ministry of Citizenship and Multiculturalism ([archaeology@ontario.ca](mailto:archaeology@ontario.ca)) and City of Kingston's Planning Services (613-546-4291, extension 3180) must be immediately contacted.

In the event that human remains are encountered, all work must immediately cease and the site must be secured. The Kingston Police (613-549-4660), the Office of the Chief Coroner as a part of the Ontario Ministry of the Solicitor General (1-877-991-9959), the Archaeology Program Unit of the Ministry of Citizenship and Multiculturalism ([archaeology@ontario.ca](mailto:archaeology@ontario.ca)), and City of Kingston's Planning Services (613-546-4291, extension 3180) must be immediately contacted.



# Committee of Adjustment Key Map

Address: 158 Earl Street  
File Number: D13-036-2024  
Prepared On: May-10-2024

 Lands Subject to Minor Variance

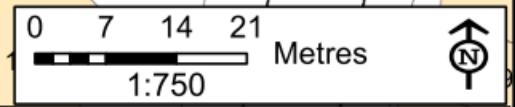
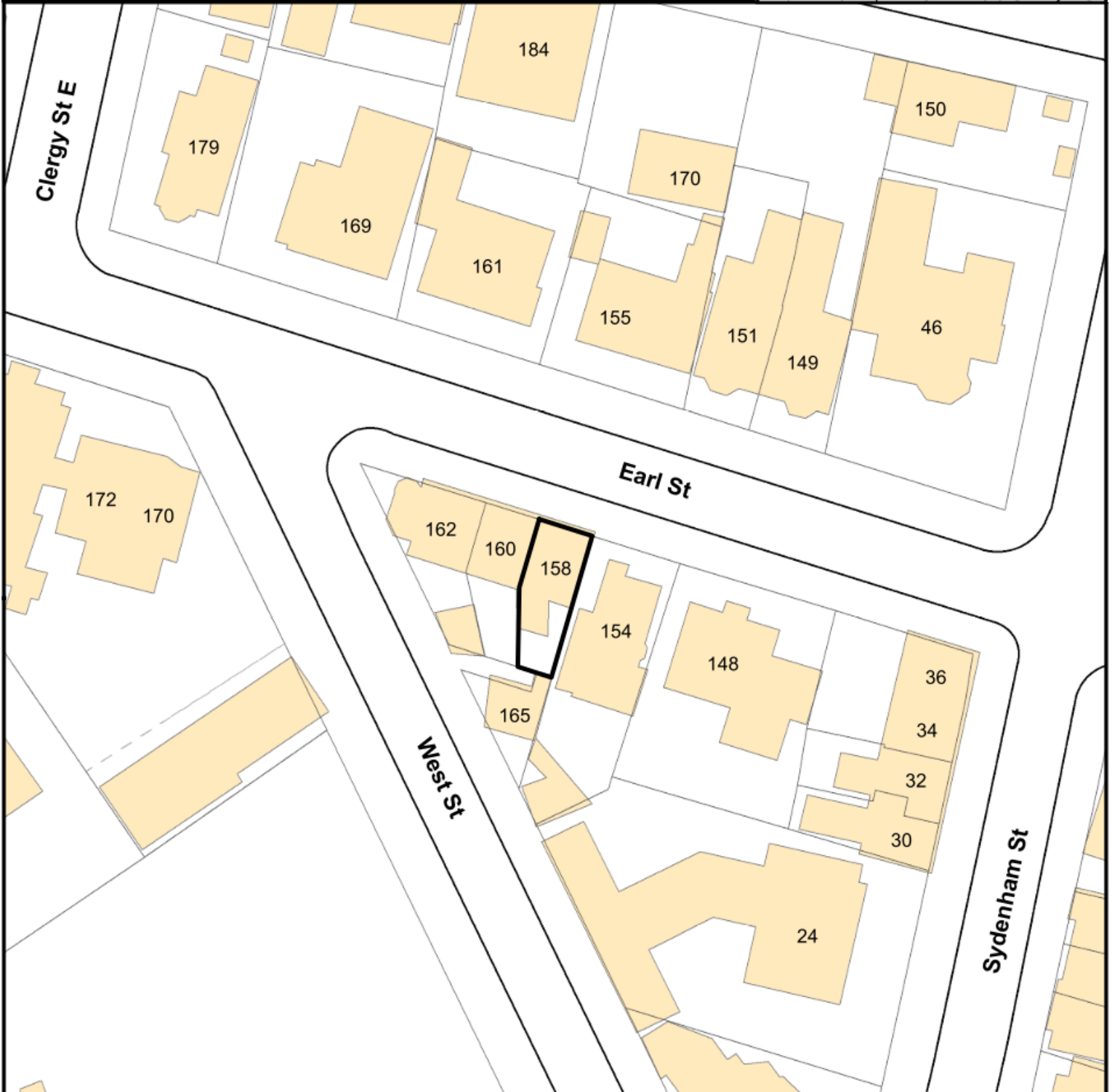
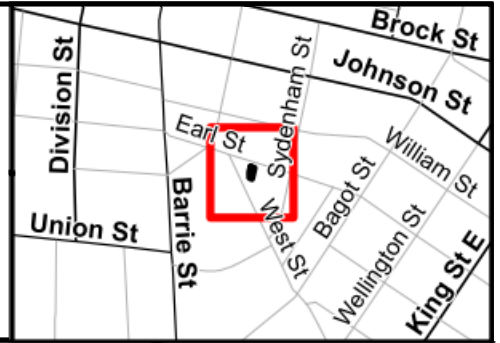

Prepared By: cbarratt  
Prepared On: May-10-2024

Disclaimer: This document is subject to copyright and may only be used for your personal, noncommercial use provided you keep intact the copyright notice. The City of Kingston assumes no responsibility for any errors, and is not liable for any damages of any kind resulting from the use of, or reliance on, the information contained in this document. The City of Kingston does not make any representation or warranty, express or implied, concerning the accuracy, quality, or reliability of the use of the information contained in this document. 2020 The Corporation of the City of Kingston.



# Committee of Adjustment Neighbourhood Context

Address: 158 Earl Street  
File Number: D13-036-2024  
Prepared On: May-10-2024

- Subject Lands
- Property Boundaries
- Proposed Parcels





Prepared By: cbarratt  
Prepared On: May-10-2024

Disclaimer: This document is subject to copyright and may only be used for your personal, noncommercial use provided you keep intact the copyright notice. The City of Kingston assumes no responsibility for any errors, and is not liable for any damages of any kind resulting from the use of, or reliance on, the information contained in this document. The City of Kingston does not make any representation or warranty, express or implied, concerning the accuracy, quality, or reliability of the use of the information contained in this document. 2020 The Corporation of the City of Kingston.



# Committee of Adjustment Official Plan, Existing Land Use

Address: 158 Earl Street  
File Number: D13-036-2024  
Prepared On: May-10-2024

-  Subject Lands
-  INSTITUTIONAL
-  RESIDENTIAL

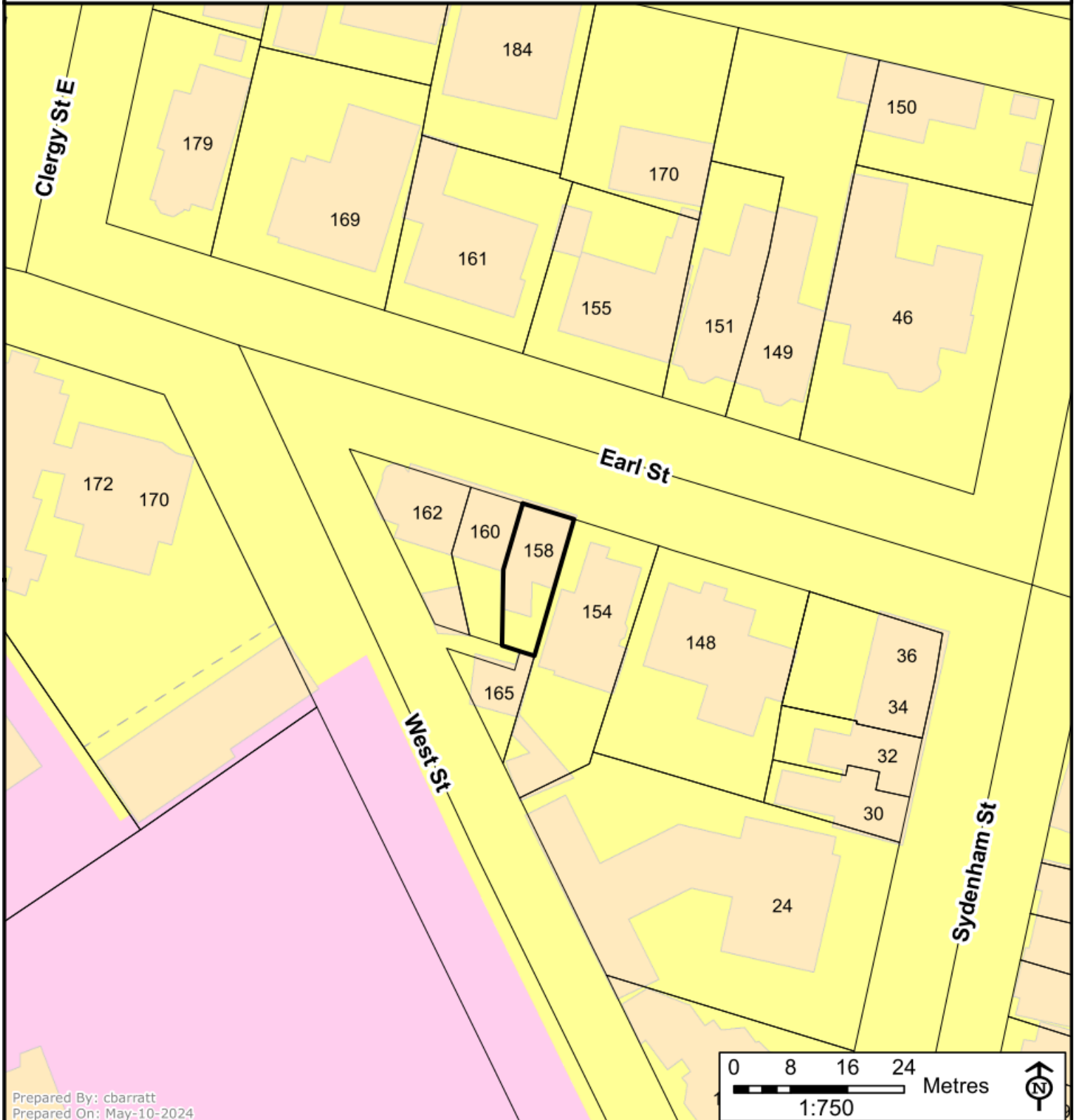

Prepared By: cbarratt  
Prepared On: May-10-2024

Disclaimer: This document is subject to copyright and may only be used for your personal, noncommercial use provided you keep intact the copyright notice. The City of Kingston assumes no responsibility for any errors, and is not liable for any damages of any kind resulting from the use of, or reliance on, the information contained in this document. The City of Kingston does not make any representation or warranty, express or implied, concerning the accuracy, quality, or reliability of the use of the information contained in this document. 2020 The Corporation of the City of Kingston.



Planning Committee  
Existing Zoning  
Kingston Zoning By-Law 2022-62

Planning Services

Address: 158 Earl Street  
File Number: D13-036-2024  
Prepared On: May-10-2024

- Subject Lands
- Schedule 1 Zoning Map
- Zone
- Not Subject to the Kingston Zoning By-law
- Schedule E - Exception Overlay
- Legacy Exceptions (LXXX)
- Exceptions (EXXX)
- Schedule F - Holding Overlay
- Holding Overlay (HXXX)

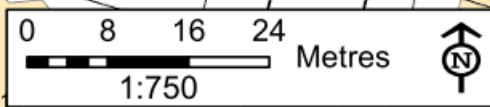

Prepared By: cbarratt  
Prepared On: May-10-2024

Disclaimer: This document is subject to copyright and may only be used for your personal, noncommercial use provided you keep intact the copyright notice. The City of Kingston assumes no responsibility for any errors, and is not liable for any damages of any kind resulting from the use of, or reliance on, the information contained in this document. The City of Kingston does not make any representation or warranty, express or implied, concerning the accuracy, quality, or reliability of the use of the information contained in this document. 2020 The Corporation of the City of Kingston.





SITE SKETCH

Contents:

1.1	General Notes	1
1.2	Site Plan	1
1.3	Sections	1
1.4	Photographic Plan	1
1.5	Site Photo	1
1.6	Site Photo	1
1.7	Site Photo	1
1.8	Site Photo	1
1.9	Site Photo	1
1.10	Site Photo	1
1.11	Site Photo	1
1.12	Site Photo	1

**PLANS FOR HERITAGE APPLICATION**

Revisions:

**Mac GERVAN & ASSOCIATES Ltd.**

Residential and Commercial Design Services  
Consulting and Project Management  
phone 546-5097  
fax 546-6249  
e-mail mac@gervan.ca  
Company BCIN # 33630  
Mac Gervan BCIN# 21054

Project:  
**THOMAS SKINNER  
HALEY MOTRUK  
158 EARL ST  
KINGSTON, ON**

Drawing:  
**Site Sketch**

Date: FEB 23 2024

Scale: 1 : 250

Drawn By: MG/GF

File: 158 EARL ST 158 APP  
printed 2024-02-26  
Drawing #: **A-2**



Subject property at 158 Earl Street.



Looking north across Earl Street opposite the subject property.



Looking southeast along Earl Street past the subject property.



Looking northwest along Earl Street past the subject property.



Looking northeast along West Street at the rear of the subject property.







Looking northeast along West Street at the rear of the subject property.



Planning Services

# Committee of Adjustment Public Notice Notification Map

Address: 158 Earl Street  
File Number: D13-036-2024  
Prepared On: May-10-2024

-  60m Public Notification Boundary
-  Subject Lands
-  Property Boundaries
-  Proposed Parcels
-  23 Properties in Receipt of Notice (MPAC)

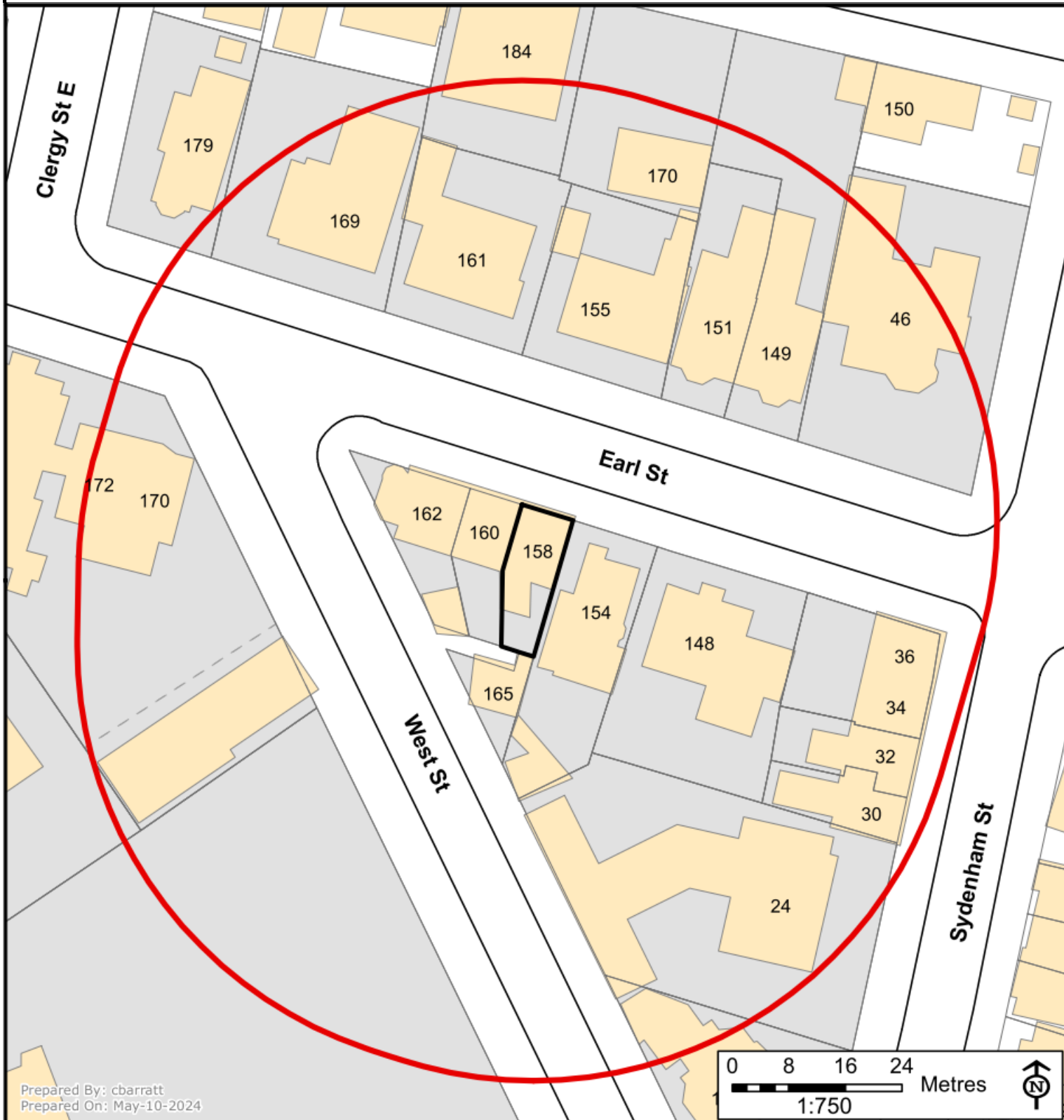

Prepared By: cbarratt  
Prepared On: May-10-2024

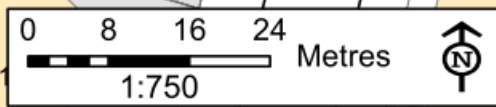

Disclaimer: This document is subject to copyright and may only be used for your personal, noncommercial use provided you keep intact the copyright notice. The City of Kingston assumes no responsibility for any errors, and is not liable for any damages of any kind resulting from the use of, or reliance on, the information contained in this document. The City of Kingston does not make any representation or warranty, express or implied, concerning the accuracy, quality, or reliability of the use of the information contained in this document. 2020 The Corporation of the City of Kingston.

**REQUESTED VARIANCE**

BY-LAW 2022-62 ZONE HCD3

13.4.2.

**1. DORMERS**

REQUIRED	VARIANCE REQUESTED
(a) 0.4m SETBACK	<u>0.4m</u>
(b) 1.0m from ROOF EDGE	WEST SIDE <u>0.17</u> EAST SIDE <u>0.47</u>
(c) 50% of LENGTH = 3.95 DORMER ROOF = 6.55 RELIEF OF 2.6M REQUESTED	<u>2.6m</u> (6.55 - 3.95)

**PLANS FOR MINOR VARIANCE PRE-APP MEETING**



EXISTING SOUTH DORMERS



SOUTH VIEW



NEW SOUTH SHED DORMER

Contents:

P.1	General Notes	1
P.2	Site Plan	1
P.3	Section	1
P.4	Architectural Details	1
P.5	Roof Plan	1
P.6	Site Plan	1
P.7	Section	1
P.8	Architectural	1
P.9	Architectural	1
P.10	Architectural	1

**PLANS FOR PRE-APP**

Revisions:

**Mac GERVAN & ASSOCIATES Ltd.**

Residential and Commercial Design Services  
Consulting and Project Management  
phone 546-5097  
fax 546-6249  
e-mail mac@gervan.co  
Company BCIN # 33630  
Mac Gervan BCIN# 21054

Project:  
**THOMAS SKINNER  
HALEY MOTRUK  
158 EARL ST  
KINGSTON, ON**

Drawing:  
**General Notes  
Perspectives**

Date: FEB 7 2024

Scale:

Drawn By: MG/GF

File: 158 EARL ST  
printed 2024-02-12

Drawing #: **A-1**



**SITE SKETCH**

**Contents:**

A-1	General Notes	Final/As-Built
A-2	Site Sketch	
A-3	Site Plan	
A-4	Site Elevation	
A-5	Site Section	
A-6	Site Photo	
A-7	Site Photo	
A-8	Site Photo	
A-9	Site Photo	
A-10	Site Photo	
A-11	Site Photo	
A-12	Site Photo	

**PLANS FOR PRE-APP**

**Revisions:**

**Mac GERVAN & ASSOCIATES Ltd.**

Residential and Commercial Design Services  
 Consulting and Project Management  
 phone 546-5097  
 fax 546-6249  
 e-mail mac@gervan.ca  
 Company BCIN # 33630  
 Mac Gervan BCIN# 21054

**Project:**  
**THOMAS SKINNER**  
**HALEY MOTRUK**  
**158 EARL ST**  
**KINGSTON, ON**

**Drawing:**  
**Site Sketch**

**Date:**  
 FEB 7 2024

**Scale:**  
 1 : 250

**Drawn By:**  
 MG/GF

**File:** 158 EARL ST  
 pre-2024-02-12  
**Drawing #:**  
**A-2**

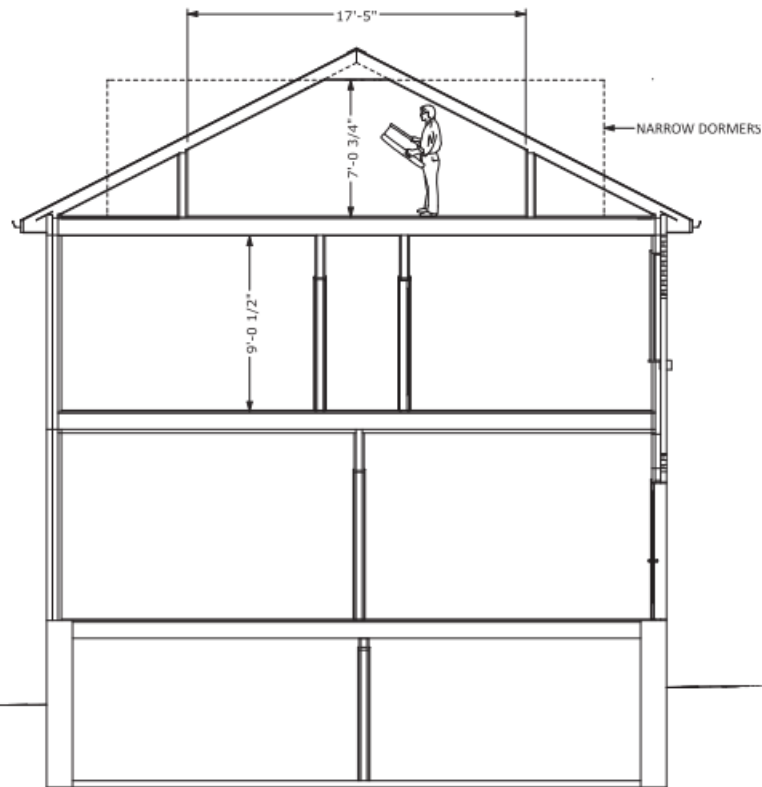

EXISTING 3rd FLOOR ROOF

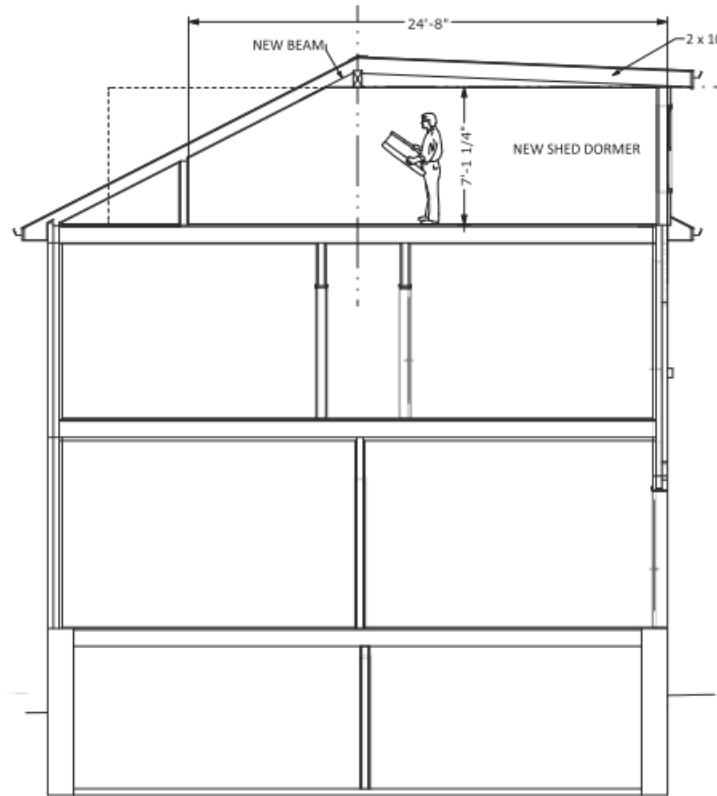

PROPOSED 3rd FLOOR ROOF

Contents:

A-1	General Notes	Introduction
A-2	Site Plan	
A-3	Sections	
A-4	Architectural Details	
A-5	Roof Plan	
A-6	Floor Plan	
A-7	Site Plan	
A-8	Roof Plan	
A-9	Architectural	
A-10	Architectural	
A-11	Architectural	
A-12	Architectural	

PLANS FOR  
PRE-APP

Revisions:

**Mac GERVAN  
& ASSOCIATES Ltd.**

Residential and Commercial  
Design Services  
Consulting and Project  
Management

phone 546-5097  
fax 546-6249  
e-mail mac@gervan.ca  
Company BCIN # 33630  
Mac Gervan BCIN# 21054

Project:

**THOMAS SKINNER  
HALEY MOTRUK  
158 EARL ST  
KINGSTON, ON**

Drawing:

**Sections**

Date:

FEB 7 2024

Scale:

Drawn By:

MG/GF

File:

158 EARL ST  
printed 2024-02-12

Drawing #:

**A-3**

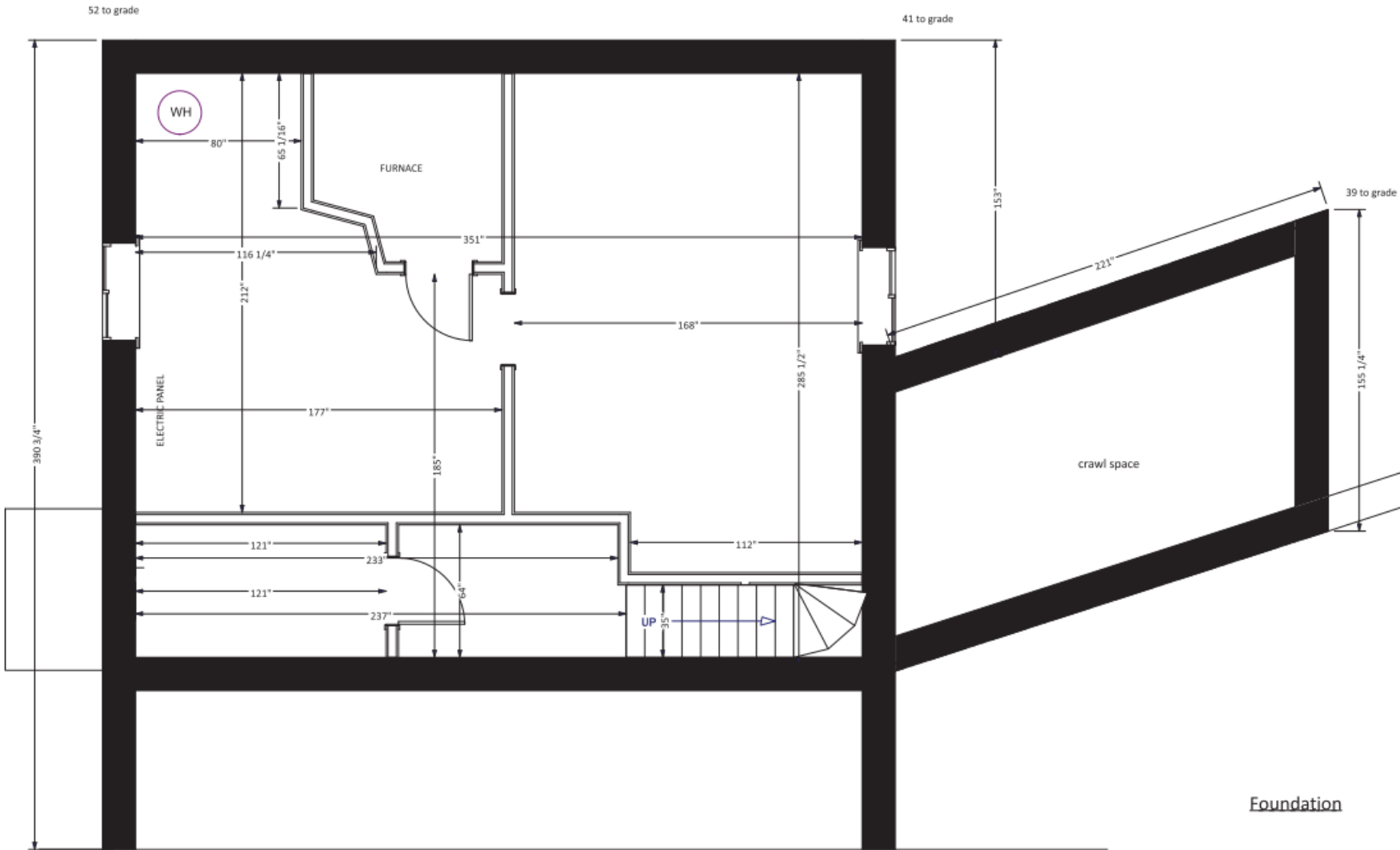

Contents:

P.1	General Notes	Foundation
P.2	Site Section	
P.3	Sections	
P.4	Foundation Plan	
P.5	Foundation Plan	
P.6	Foundation Plan	
P.7	Foundation Plan	
P.8	Foundation Plan	
P.9	Foundation Plan	
P.10	Foundation Plan	
P.11	Foundation Plan	
P.12	Foundation Plan	

PLANS FOR  
PRE-APP

Revisions:

**Mac GERVAN  
& ASSOCIATES Ltd.**

Residential and Commercial  
Design Services  
Consulting and Project  
Management

phone 546-5097  
fax 546-6249  
e-mail mac@gervan.ca  
Company BCIN # 33630  
Mac Gervan BCIN# 21054

Project:

**THOMAS SKINNER  
HALEY MOTRUK  
158 EARL ST  
KINGSTON, ON**

Drawing:

**Foundation plan**

Date:

FEB 7 2024

Scale:

1/4" = 1' - 0"

Drawn By:

MG/GF

File:

158 EARL ST  
project 2024-02-12

Drawing #:

**A-4**

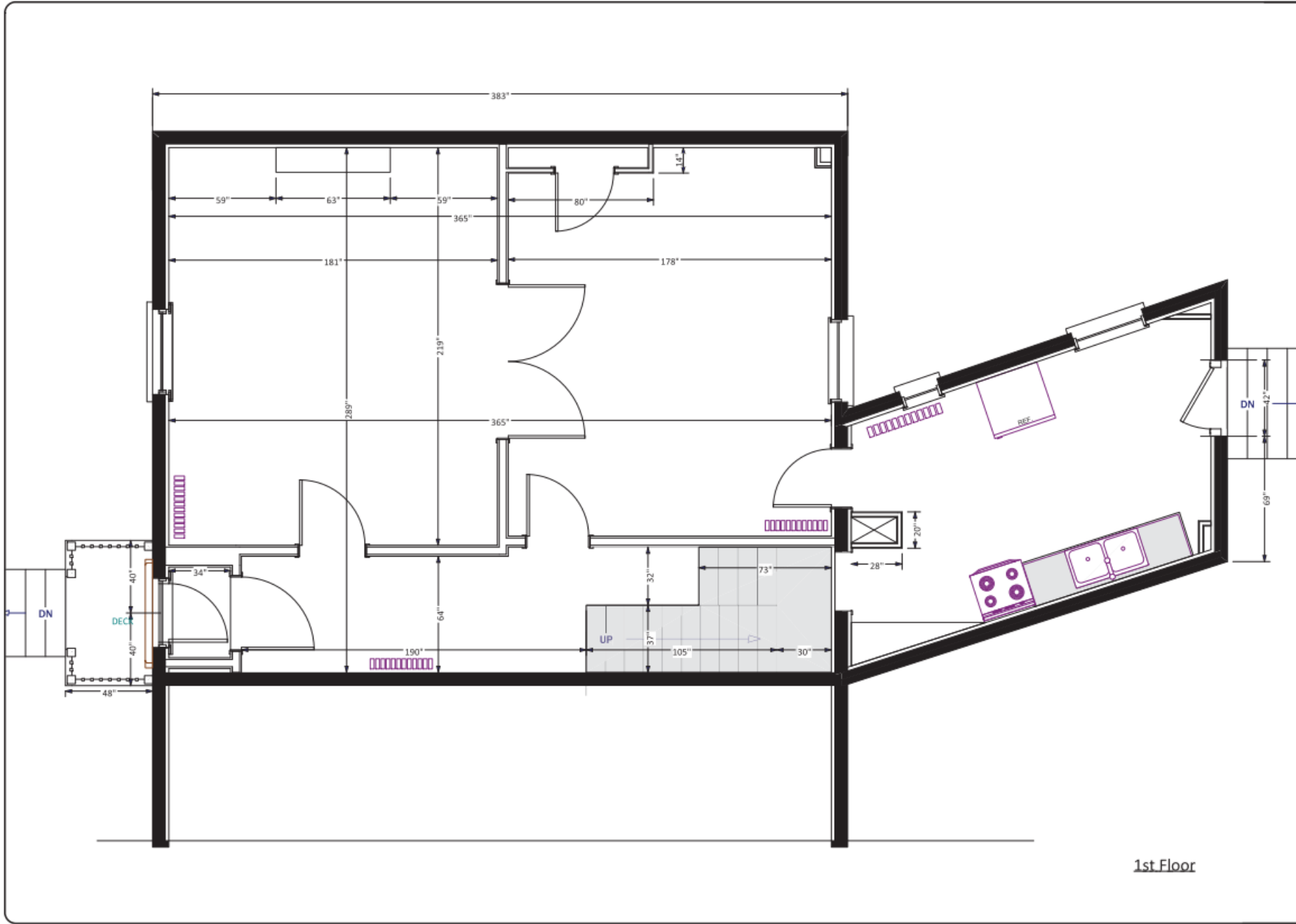

Contents:

1.1	General Notes	Revisions
1.2	Site Plan	
1.3	Sections	
1.4	Structural Plan	
1.5	Plan Floor 1	
1.6	Plan Floor 2	
1.7	Plan Floor 3	
1.8	Sections	
1.9	Structural	
1.10	Structural	
1.11	Structural	
1.12	Structural	

**PLANS FOR  
PRE-APP**

Revisions:

**Mac GERVAN  
& ASSOCIATES Ltd.**

Residential and Commercial  
Design Services

Consulting and Project  
Management

phone 546-5097  
fax 546-6249  
e-mail mac@gervan.ca  
Company BCIN # 33630  
Mac Gervan BCIN# 21054

Project:

**THOMAS SKINNER  
HALEY MOTRUK  
158 EARL ST  
KINGSTON, ON**

Drawing:

**Plan Floor 1**

Date: FEB 7 2024

Scale: 1/4" = 1' - 0"

Drawn By: MG/GF

File: 158 EARL ST  
printed 2024-02-12

Drawing #: **A-5**



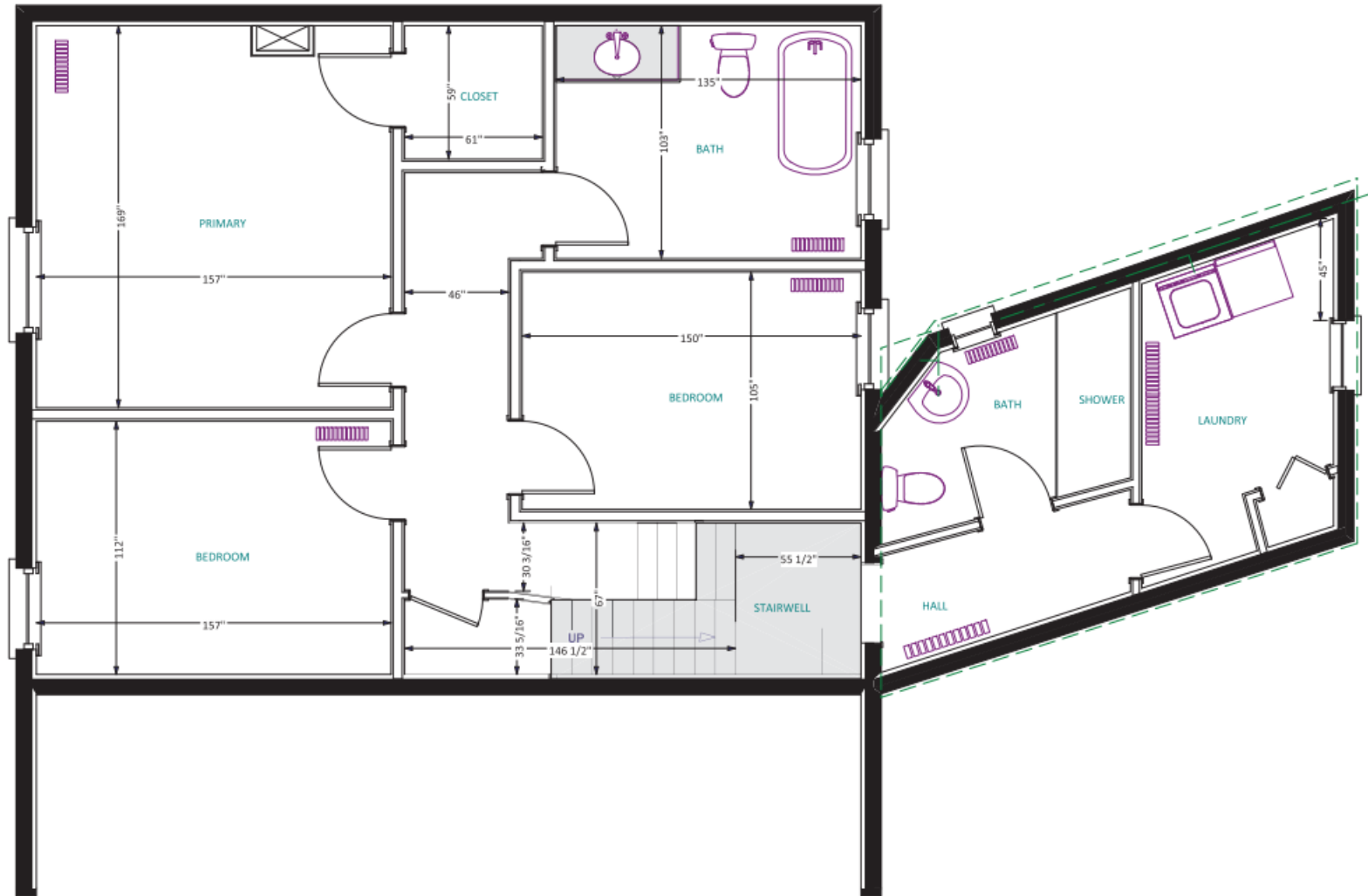

**2nd Floor**

**Contents:**

Item	Description	Page
1.1	General Notes	1
1.2	Site Plan	2
1.3	Basement	3
1.4	1st Floor Plan	4
1.5	2nd Floor Plan	5
1.6	3rd Floor Plan	6
1.7	4th Floor Plan	7
1.8	5th Floor Plan	8
1.9	6th Floor Plan	9
1.10	7th Floor Plan	10
1.11	8th Floor Plan	11
1.12	9th Floor Plan	12

**PLANS FOR  
PRE-APP**

**Revisions:**

**Mac GERVAN  
& ASSOCIATES Ltd.**

Residential and Commercial  
Design Services  
Consulting and Project  
Management

phone 546-5097  
fax 546-6249  
e-mail mac@gervan.ca  
Company BCIN # 33630  
Mac Gervan BCIN# 21054

**Project:**

**THOMAS SKINNER  
HALEY MOTRUK  
158 EARL ST  
KINGSTON, ON**

**Drawing:**

**Plan Floor 2**

**Date:**

FEB 7 2024

**Scale:**

1/4" = 1' - 0"

**Drawn By:**

MG/GF

**File:**

158 EARL ST  
printed 2024-02-12

**Drawing #:**

**A-6**

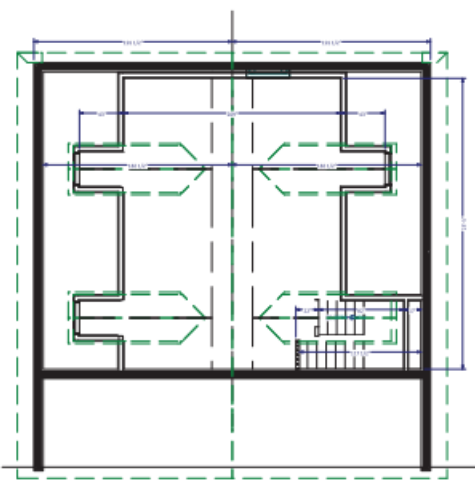

EXISTING 3rd Floor

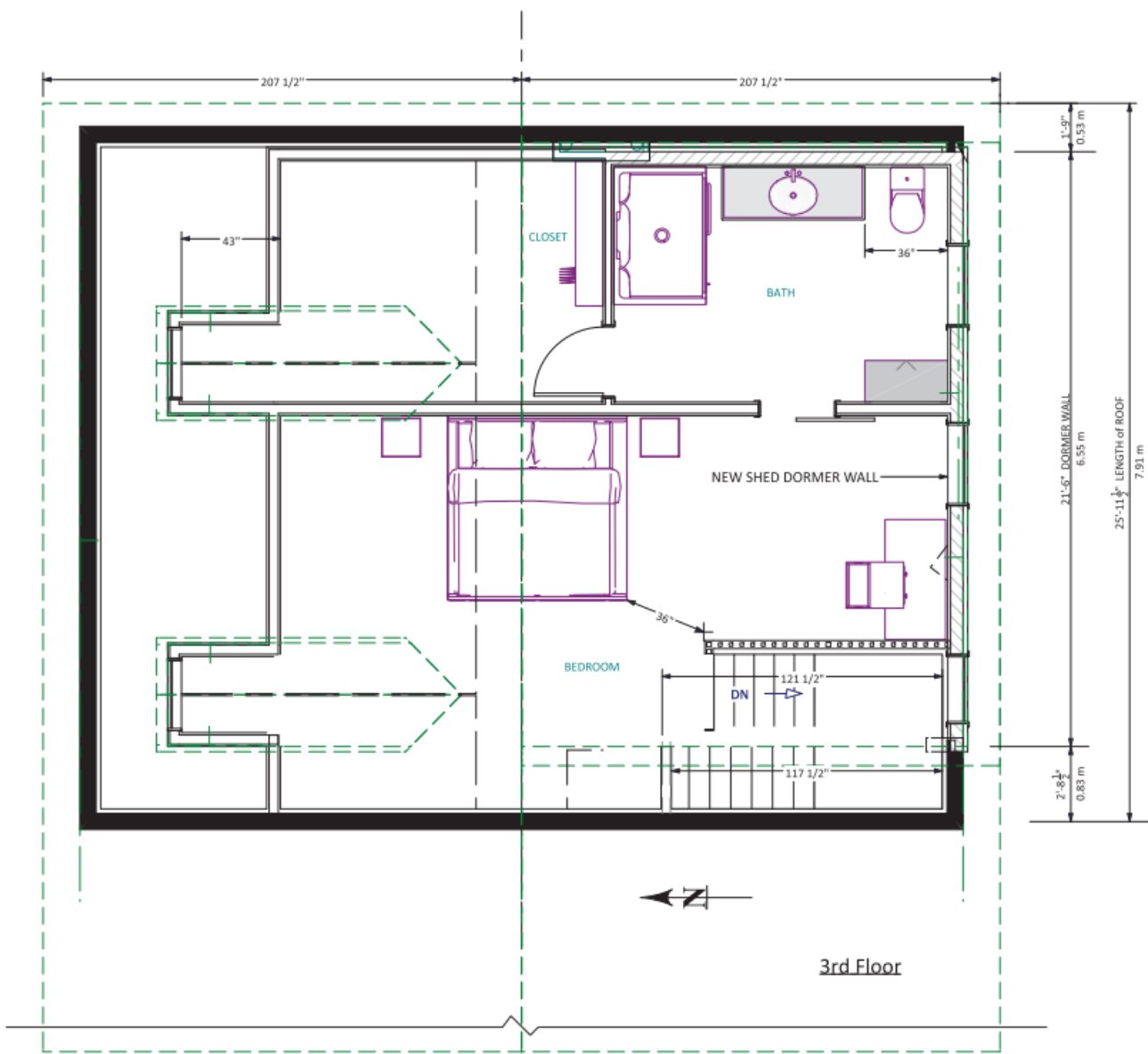

3rd Floor

Contents:

A-1	General Notes	Plan/Sections
A-2	Site Plan	
A-3	Sections	
A-4	Conceptual/Utility	
A-5	Site Floor 1	
A-6	Site Floor 2	
A-7	Site Floor 3	
A-8	Site Floor 4	
A-9	Site Floor 5	
A-10	Site Floor 6	
A-11	Site Floor 7	
A-12	Site Floor 8	
A-13	Site Floor 9	
A-14	Site Floor 10	
A-15	Site Floor 11	
A-16	Site Floor 12	
A-17	Site Floor 13	
A-18	Site Floor 14	
A-19	Site Floor 15	
A-20	Site Floor 16	
A-21	Site Floor 17	
A-22	Site Floor 18	
A-23	Site Floor 19	
A-24	Site Floor 20	
A-25	Site Floor 21	
A-26	Site Floor 22	
A-27	Site Floor 23	
A-28	Site Floor 24	
A-29	Site Floor 25	
A-30	Site Floor 26	
A-31	Site Floor 27	
A-32	Site Floor 28	
A-33	Site Floor 29	
A-34	Site Floor 30	
A-35	Site Floor 31	
A-36	Site Floor 32	
A-37	Site Floor 33	
A-38	Site Floor 34	
A-39	Site Floor 35	
A-40	Site Floor 36	
A-41	Site Floor 37	
A-42	Site Floor 38	
A-43	Site Floor 39	
A-44	Site Floor 40	
A-45	Site Floor 41	
A-46	Site Floor 42	
A-47	Site Floor 43	
A-48	Site Floor 44	
A-49	Site Floor 45	
A-50	Site Floor 46	
A-51	Site Floor 47	
A-52	Site Floor 48	
A-53	Site Floor 49	
A-54	Site Floor 50	
A-55	Site Floor 51	
A-56	Site Floor 52	
A-57	Site Floor 53	
A-58	Site Floor 54	
A-59	Site Floor 55	
A-60	Site Floor 56	
A-61	Site Floor 57	
A-62	Site Floor 58	
A-63	Site Floor 59	
A-64	Site Floor 60	
A-65	Site Floor 61	
A-66	Site Floor 62	
A-67	Site Floor 63	
A-68	Site Floor 64	
A-69	Site Floor 65	
A-70	Site Floor 66	
A-71	Site Floor 67	
A-72	Site Floor 68	
A-73	Site Floor 69	
A-74	Site Floor 70	
A-75	Site Floor 71	
A-76	Site Floor 72	
A-77	Site Floor 73	
A-78	Site Floor 74	
A-79	Site Floor 75	
A-80	Site Floor 76	
A-81	Site Floor 77	
A-82	Site Floor 78	
A-83	Site Floor 79	
A-84	Site Floor 80	
A-85	Site Floor 81	
A-86	Site Floor 82	
A-87	Site Floor 83	
A-88	Site Floor 84	
A-89	Site Floor 85	
A-90	Site Floor 86	
A-91	Site Floor 87	
A-92	Site Floor 88	
A-93	Site Floor 89	
A-94	Site Floor 90	
A-95	Site Floor 91	
A-96	Site Floor 92	
A-97	Site Floor 93	
A-98	Site Floor 94	
A-99	Site Floor 95	
A-100	Site Floor 96	
A-101	Site Floor 97	
A-102	Site Floor 98	
A-103	Site Floor 99	
A-104	Site Floor 100	

**PLANS FOR PRE-APP**

Revisions:

**Mac GERVAN & ASSOCIATES Ltd.**

Residential and Commercial Design Services  
Consulting and Project Management  
phone 546-5097  
fax 546-6249  
e-mail mac@gervan.ca  
Company BCIN # 33630  
Mac Gervan BCIN# 21054

Project:  
**THOMAS SKINNER  
HALEY MOTRUK  
158 EARL ST  
KINGSTON, ON**

Drawing:  
**Plan Floor 3**

Date:  
FEB 7 2024

Scale:  
1/4" = 1' - 0"

Drawn By:  
MG/GF

File:  
158 EARL ST  
printed 2024-02-12

Drawing #:  
**A-7**

Contents:

P-1	General Notes	1
P-2	Site Plan	1
P-3	Site Plan	1
P-4	Site Plan	1
P-5	Site Plan	1
P-6	Site Plan	1
P-7	Site Plan	1
P-8	Site Plan	1
P-9	Site Plan	1
P-10	Site Plan	1
P-11	Site Plan	1
P-12	Site Plan	1
P-13	Site Plan	1
P-14	Site Plan	1
P-15	Site Plan	1

**PLANS FOR  
PRE-APP**

Revisions:

**Mac GERVAN  
& ASSOCIATES Ltd.**

Residential and Commercial  
Design Services

Consulting and Project  
Management

phone 546-5097  
fax 546-6249  
e-mail mac@gervan.ca  
Company BCIN # 33630  
Mac Gervan BCIN# 21054

Project:

**THOMAS SKINNER  
HALEY MOTRUK  
158 EARL ST  
KINGSTON. ON**

Drawing:

**Elevations**

Date:

FEB 7 2024

Scale:

1/8" = 1' - 0"

Drawn By:

MG/GF

File: Drawing #:

158 EARL ST  
printed 2024-02-12 **A-8**



South Elevation (Existing)



South Elevation (Proposed)



North Elevation (Existing)



North Elevation

Contents:

A-1	General Notes	Page 2/25
A-2	Site Plan	
A-3	Sections	
A-4	Architectural Details	
A-5	Site Plan	
A-6	Site Plan	
A-7	Site Plan	
A-8	Site Plan	
A-9	Site Plan	
A-10	Site Plan	
A-11	Site Plan	
A-12	Site Plan	
A-13	Site Plan	
A-14	Site Plan	
A-15	Site Plan	
A-16	Site Plan	
A-17	Site Plan	
A-18	Site Plan	
A-19	Site Plan	
A-20	Site Plan	
A-21	Site Plan	
A-22	Site Plan	
A-23	Site Plan	
A-24	Site Plan	
A-25	Site Plan	
A-26	Site Plan	
A-27	Site Plan	
A-28	Site Plan	
A-29	Site Plan	
A-30	Site Plan	
A-31	Site Plan	
A-32	Site Plan	
A-33	Site Plan	
A-34	Site Plan	
A-35	Site Plan	
A-36	Site Plan	
A-37	Site Plan	
A-38	Site Plan	
A-39	Site Plan	
A-40	Site Plan	
A-41	Site Plan	
A-42	Site Plan	
A-43	Site Plan	
A-44	Site Plan	
A-45	Site Plan	
A-46	Site Plan	
A-47	Site Plan	
A-48	Site Plan	
A-49	Site Plan	
A-50	Site Plan	
A-51	Site Plan	
A-52	Site Plan	
A-53	Site Plan	
A-54	Site Plan	
A-55	Site Plan	
A-56	Site Plan	
A-57	Site Plan	
A-58	Site Plan	
A-59	Site Plan	
A-60	Site Plan	
A-61	Site Plan	
A-62	Site Plan	
A-63	Site Plan	
A-64	Site Plan	
A-65	Site Plan	
A-66	Site Plan	
A-67	Site Plan	
A-68	Site Plan	
A-69	Site Plan	
A-70	Site Plan	
A-71	Site Plan	
A-72	Site Plan	
A-73	Site Plan	
A-74	Site Plan	
A-75	Site Plan	
A-76	Site Plan	
A-77	Site Plan	
A-78	Site Plan	
A-79	Site Plan	
A-80	Site Plan	
A-81	Site Plan	
A-82	Site Plan	
A-83	Site Plan	
A-84	Site Plan	
A-85	Site Plan	
A-86	Site Plan	
A-87	Site Plan	
A-88	Site Plan	
A-89	Site Plan	
A-90	Site Plan	
A-91	Site Plan	
A-92	Site Plan	
A-93	Site Plan	
A-94	Site Plan	
A-95	Site Plan	
A-96	Site Plan	
A-97	Site Plan	
A-98	Site Plan	
A-99	Site Plan	
A-100	Site Plan	

**PLANS FOR  
PRE-APP**

Revisions:

**Mac GERVAN  
& ASSOCIATES Ltd.**

Residential and Commercial  
Design Services  
Consulting and Project  
Management  
phone 546-5097  
fax 546-6249  
e-mail mac@gervan.ca  
Company BCIN # 33630  
Mac Gervan BCIN# 21054

Project:  
**THOMAS SKINNER  
HALEY MOTRUK  
158 EARL ST  
KINGSTON. ON**

Drawing:  
**Elevations**

Date:  
FEB 7 2024

Scale:  
1/8" = 1' - 0"

Drawn By:  
MG/GF

File:  
158 EARL ST  
printed 2024-02-12

Drawing #:  
**A-9**



**East Elevation (Existing)**

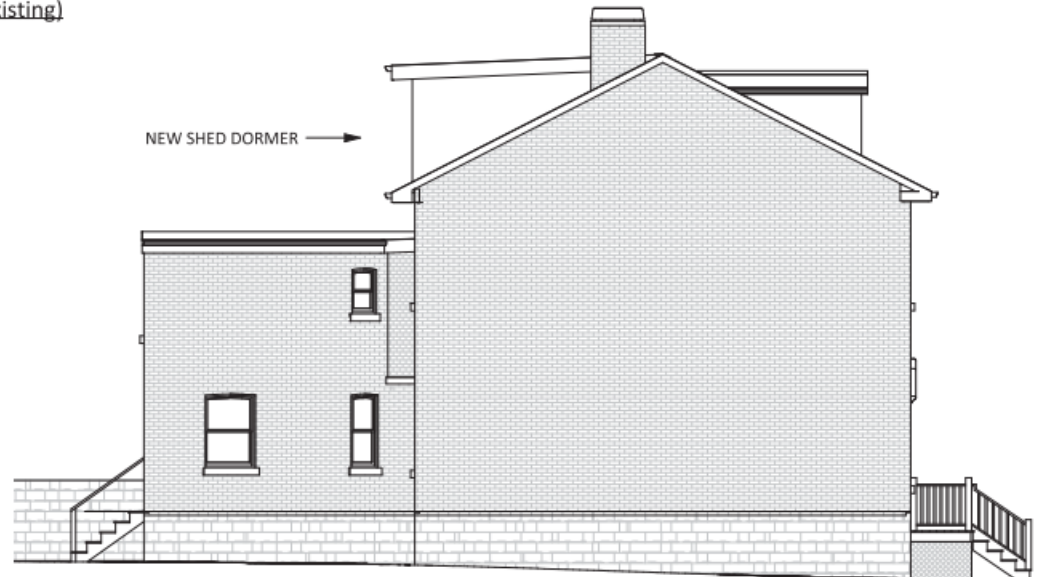

**East Elevation (Proposed)**

**Contents:**

Item	Description	Page/Sheet
A-1	General Notes	1/10
A-2	Site Plan	1/11
A-3	Section	1/12
A-4	Architectural Details	1/13
A-5	First Floor	1/14
A-6	Second Floor	1/15
A-7	Basement	1/16
A-8	Roof Plan	1/17
A-9	Site Elevation	1/18
A-10	Site Elevation	1/19
A-11	Site Elevation	1/20
A-12	Site Elevation	1/21
A-13	Site Elevation	1/22
A-14	Site Elevation	1/23
A-15	Site Elevation	1/24
A-16	Site Elevation	1/25
A-17	Site Elevation	1/26
A-18	Site Elevation	1/27
A-19	Site Elevation	1/28
A-20	Site Elevation	1/29
A-21	Site Elevation	1/30
A-22	Site Elevation	1/31
A-23	Site Elevation	1/32
A-24	Site Elevation	1/33
A-25	Site Elevation	1/34
A-26	Site Elevation	1/35
A-27	Site Elevation	1/36
A-28	Site Elevation	1/37
A-29	Site Elevation	1/38
A-30	Site Elevation	1/39
A-31	Site Elevation	1/40
A-32	Site Elevation	1/41
A-33	Site Elevation	1/42
A-34	Site Elevation	1/43
A-35	Site Elevation	1/44
A-36	Site Elevation	1/45
A-37	Site Elevation	1/46
A-38	Site Elevation	1/47
A-39	Site Elevation	1/48
A-40	Site Elevation	1/49
A-41	Site Elevation	1/50
A-42	Site Elevation	1/51
A-43	Site Elevation	1/52
A-44	Site Elevation	1/53
A-45	Site Elevation	1/54
A-46	Site Elevation	1/55
A-47	Site Elevation	1/56
A-48	Site Elevation	1/57
A-49	Site Elevation	1/58
A-50	Site Elevation	1/59
A-51	Site Elevation	1/60
A-52	Site Elevation	1/61
A-53	Site Elevation	1/62
A-54	Site Elevation	1/63
A-55	Site Elevation	1/64
A-56	Site Elevation	1/65
A-57	Site Elevation	1/66
A-58	Site Elevation	1/67
A-59	Site Elevation	1/68
A-60	Site Elevation	1/69
A-61	Site Elevation	1/70
A-62	Site Elevation	1/71
A-63	Site Elevation	1/72
A-64	Site Elevation	1/73
A-65	Site Elevation	1/74
A-66	Site Elevation	1/75
A-67	Site Elevation	1/76
A-68	Site Elevation	1/77
A-69	Site Elevation	1/78
A-70	Site Elevation	1/79
A-71	Site Elevation	1/80
A-72	Site Elevation	1/81
A-73	Site Elevation	1/82
A-74	Site Elevation	1/83
A-75	Site Elevation	1/84
A-76	Site Elevation	1/85
A-77	Site Elevation	1/86
A-78	Site Elevation	1/87
A-79	Site Elevation	1/88
A-80	Site Elevation	1/89
A-81	Site Elevation	1/90
A-82	Site Elevation	1/91
A-83	Site Elevation	1/92
A-84	Site Elevation	1/93
A-85	Site Elevation	1/94
A-86	Site Elevation	1/95
A-87	Site Elevation	1/96
A-88	Site Elevation	1/97
A-89	Site Elevation	1/98
A-90	Site Elevation	1/99
A-91	Site Elevation	1/100

**PLANS FOR  
PRE-APP**

**Revisions:**

**Mac GERVAN  
& ASSOCIATES Ltd.**

Residential and Commercial  
Design Services  
Consulting and Project  
Management  
phone 546-5097  
fax 546-6249  
e-mail mac@gervan.ca  
Company BCIN # 33630  
Mac Gervan BCIN# 21054

**Project:**  
**THOMAS SKINNER  
HALEY MOTRUK  
158 EARL ST  
KINGSTON, ON**

**Drawing:**  
**Elevations**

**Date:**  
FEB 7 2024

**Scale:**  
1/8" = 1' - 0"

**Drawn By:**  
MG/GF

**File:** 158 EARL ST  
printed 2/24/24 10:12  
**Drawing #:**  
**A-10**